

# Como el viento

Vals

David Ocampo Ciro

♩ = 140

II posición similar

42

V

47

51

55

8

arm. XII

mf

56-63

66

70

74

# Como el viento

Vals

David Ocampo Ciro

♩ = 140

II posición

similar

mf

④ ③ ③

④ ③ ③

p

mf

1.

2.

7

mf

43

47

51

56-62

7

3

1

mf

66

70

74

Tiple

# Como el viento

Vals

David Ocampo Ciro

$\text{♩} = 140$

D6 A7 D6 D6 D6

6 D6 A7 A7 A7

10 A7 A7 A7 A7

14 A7 D6 D6 D6

18 A7 D6 D6 D6

22 D7 G6 G6 G6

26 G6 D6 D6 A7

30 A7 D6 A7 1. D6 2. D6

*mf*

*p*

## Como el viento

34 *brisa* A7 A7 D6 D6 A7 A7

*p*

40 D6 D6 G6 G6 G6

*p*

45 G6 D6 D6 D6 D6

50 A7 A7 A7 A7 D6 A7 D6

56 *f*

*f*

62 G6 G6 G6 G6 *mf*

*mf*

68 D6 D6 D6 D6 A7

73 A7 A7 A7 D6 A7 D6

# Como el viento

Vals

David Ocampo Ciro

♩ = 140

II posición

④  
*mf*

⑤

⑤

⑤

6

11

16  
*p*

21  
*mf*

26

31

1. 2.

*mf*

35

39

④ ⑥ 2.

44

49

54

*p*

58

64

*mf*

69

74

Contrabajo

# Como el viento

Vals

David Ocampo Ciro

♩ = 140

pizz.

*mf*

7

13

*p*

18

*mf*

24

30

*mf*

35

41

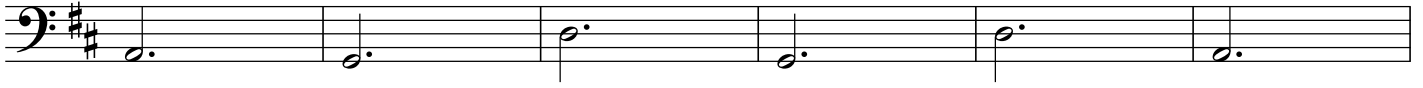

47

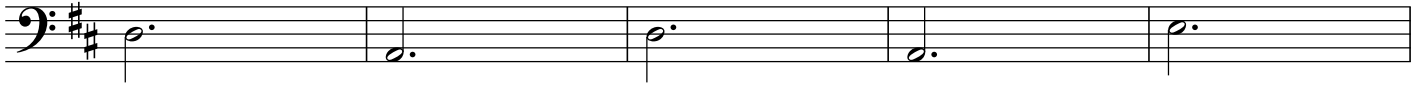

52

56

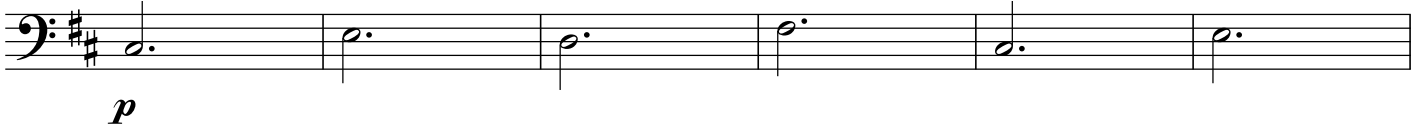

62

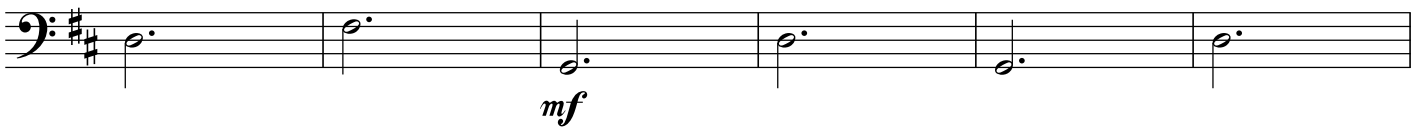

68

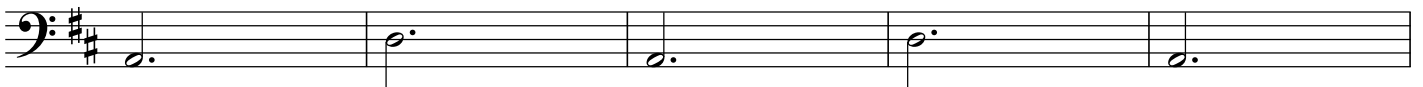

73

Percusión  
Pandereta  
Cabasa

# Como el viento

Vals

David Ocampo Ciro

♩ = 140

Pandereta

1 2 3 4 5 6

*mf*

7 7 8 9 10 11 12

13 13 14 15 2

*p*

19 3 4 5 6 7

*mf*

24 8 9 10 11 12 13

30 14 1. 2. Cabasa 2

*p*

36 3 4 5 6 7 8

2

Como el viento

Pandereta

42

*mf*

47

6 7 8 9 10

52

11 12

56

*p*

62

7 8 9 10 11

*mf*

67

12 13 14 15 16

72

17 18 19 20