

# Entreverao

Periquera - Gabán - Quirpa

David Ocampo Ciro

♩ = 170

I posición

② *mf* ② ③ ①

7 ③ ③ ② ①

13 1.

20 2. *p*

25

31

37 ①

43

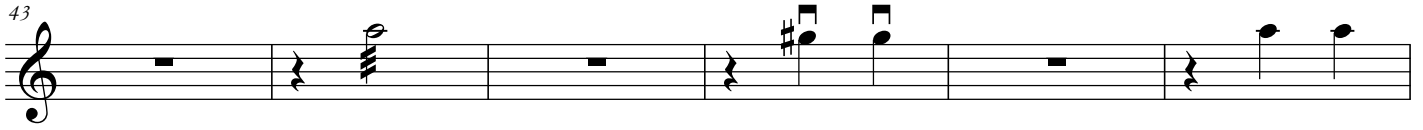

49

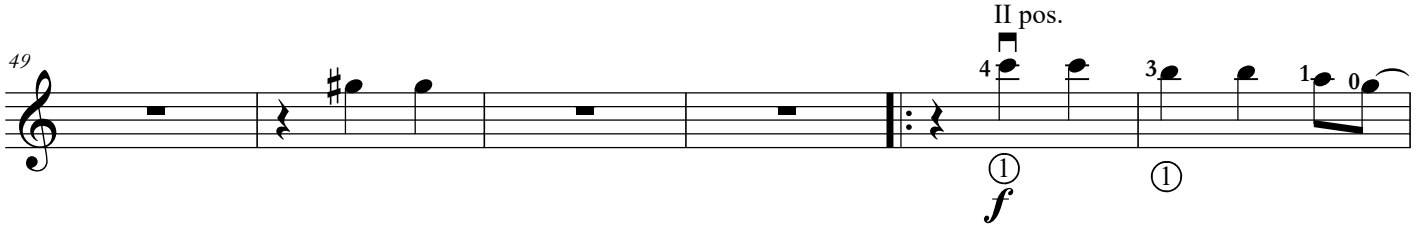

55

60

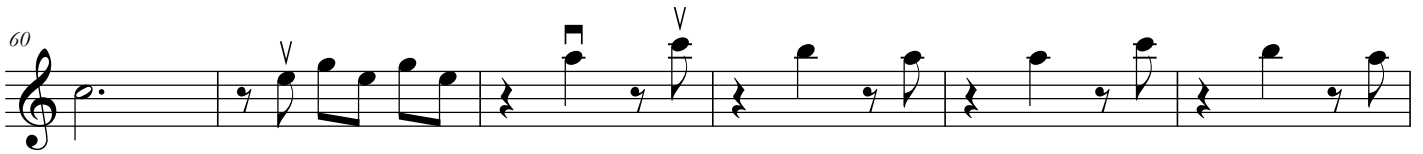

66

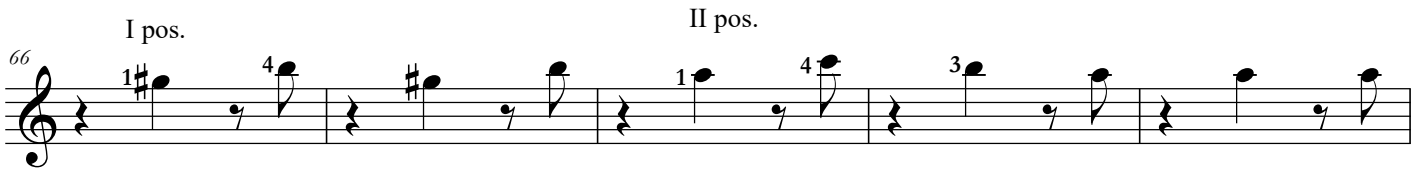

71

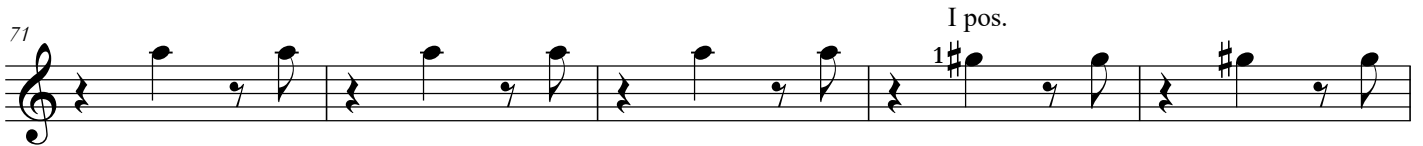

76

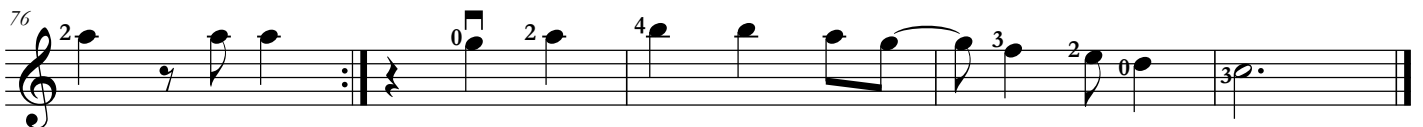

# Entreverao

Periquera - Gabán - Quirpa

David Ocampo Ciro

♩ = 170

I posición

*mf*

*p*

1.

2.

*p*

*p*

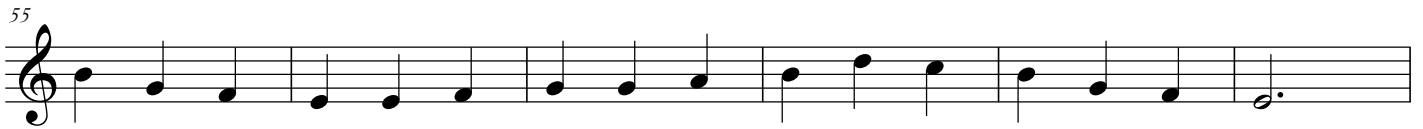
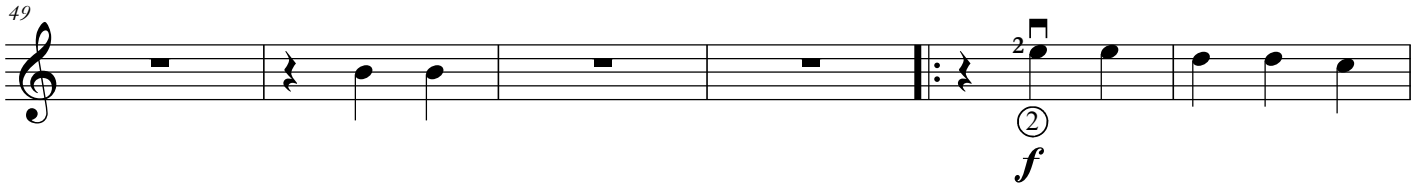
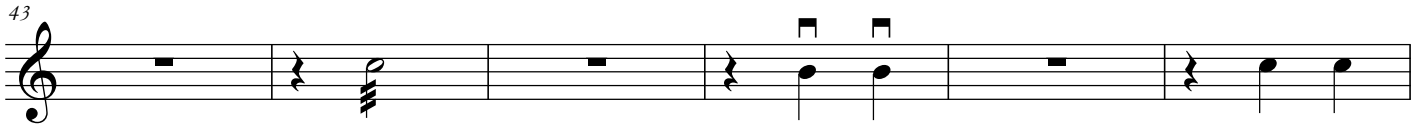

Tiple

# Entrevero

Periquera - Gabán - Quirpa

David Ocampo Ciro

$\text{♩} = 170$

1-3 *mf*

8 *Fmaj7* *C7* *Fmaj7* *D7* *G7* *Fmaj7*

14 *C* *G7* *C* *C* *C* *G7*

20 *C* *C* *E7* *E7* *Am* *Am* *p*

26 *E7* *E7* *Am* *Am* *E7* *E7*

32 *Am* *Am* *E7* *E7* *Am*

37 0 1 ①①

Entreverao

43

Am E7 E7

48

Am Am E7 E7 Am

53

Fmaj7 G7 G7 C Fmaj7 G7

*f*

59

G7 C A7 Dm Dm Am

65

Am E7 E7 Am A7

70

Dm Dm Am Am E7

75

E7 Am Fmaj7 G7 G7 C

# Entrevero

Periquera - Gabán - Quirpa

David Ocampo Ciro

$\text{♩} = 170$

3

8

14

1.

20

2.

*p*

26

32

37

43

48

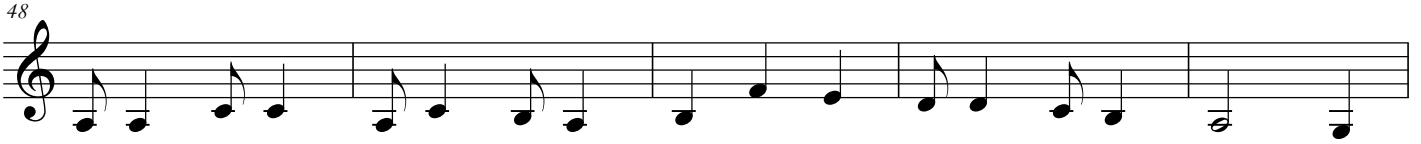

53

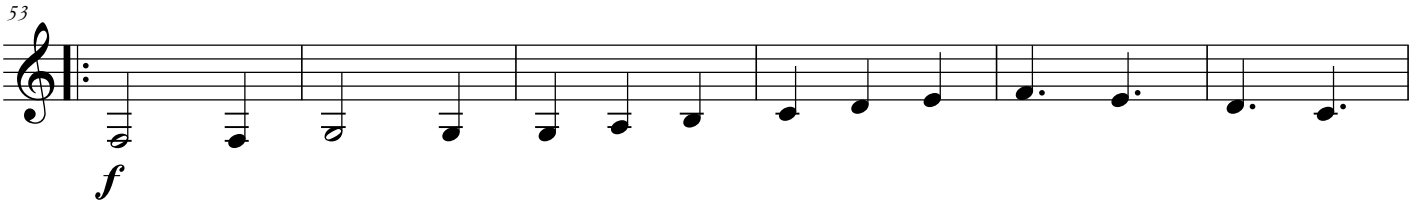

59

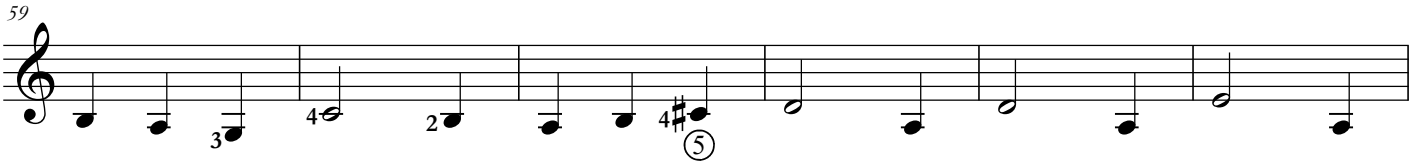

65

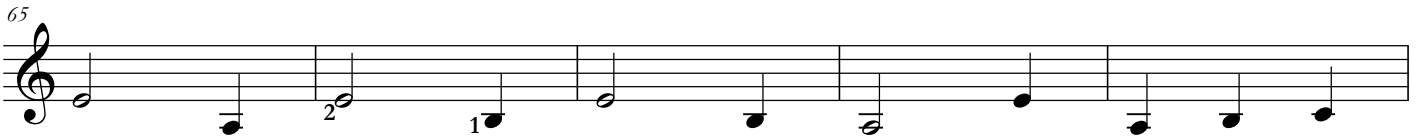

70

75

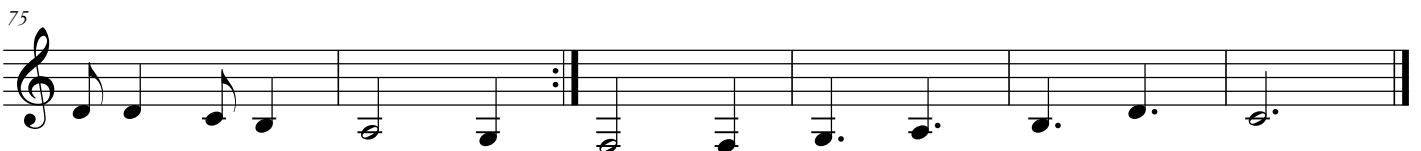

Contrabajo

# Entreverao

Periquera - Gabán - Quirpa

David Ocampo Ciro

♩ = 170

3  
1-3  
pizz.  
mf

8

14  
1.

20  
2.  
p

25

31

37

43

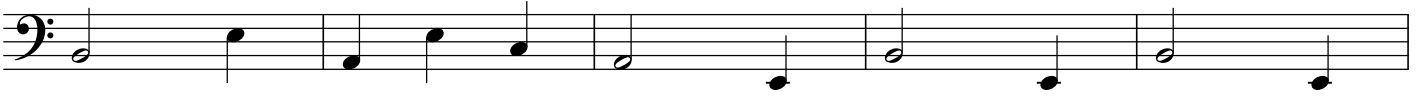

48

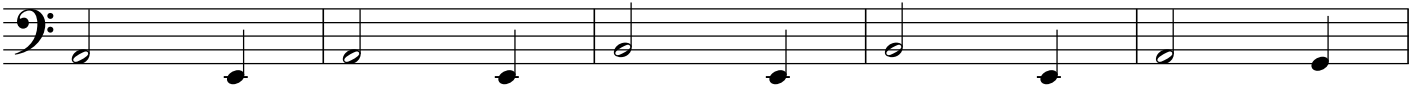

53

59

65

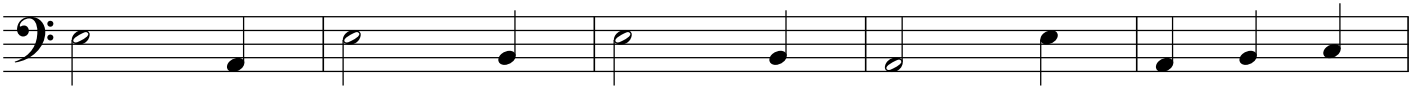

70

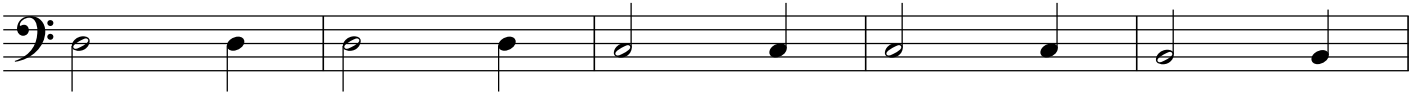

75

# Entrevero

Periquera - Gabán - Quirpa

David Ocampo Ciro

$\text{♩} = 170$

**3**

D D I D D I

2 3 4

*mf*

8 5 6 7 8 9 10

14 11 12 13 14 15 16

1.

20 2.

D I D I

*p*

26 2

32 3 4 5 6 7

37 8 9 10 11 12 13

Entreverao

43 14 15 16 17 18

48 19 20 21 22 23

53 2 3 4 5 6

59 7 8 9 10 11 12

65 13 14 15 16 17 18

71 19 20 21 22 23 24

77
