

Rolito

Pasillo

David Ocampo Ciro

$\text{♩} = 120$ II posición

mf

5

9

13

Fine

17

p

21

25

mf

29

f

8

33-40

mf

43

f

47

49-56

f

57

mf

61

f

D.C. al Fine

Rolito

Pasillo

David Ocampo Ciro

$\text{♩} = 120$

II posición

mf

5

9

13

17

21

25

p

mf

Fine

29

f

33-40

8

mf

43

f

47

4

49-52

53

mf

57

mf

61

f

D.C. al Fine

Tiple

Rolito

Pasillo

David Ocampo Ciro

♩ = 120

Rolito

33 *p* B7 brisa B7 Em

37 Em D7 D7 G

41 G D7 D7 G *mf*

45 G C D7 G *f*

49 II posición *mf*

53

57 D7 D7 G

61 G C D7 G *f*

D.C. al Fine

Rolito

Pasillo

David Ocampo Ciro

♩ = 120

I posición

6

11

17

21

25

29

mf

p

f

Fine

33

mf ⑥

39

44

f

49

p

53

57

61

f

D.C. al Fine

Rolito

Pasillo

David Ocampo Ciro

♩ = 120

pizz.
mf

6

11

17

p

21

25

mf

29

f

33

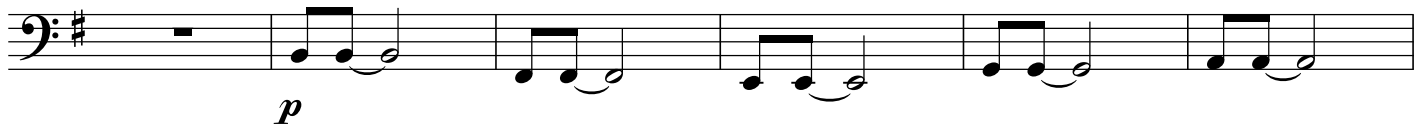

39

44

49

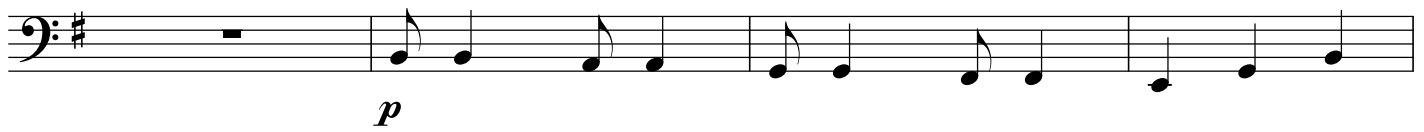

53

57

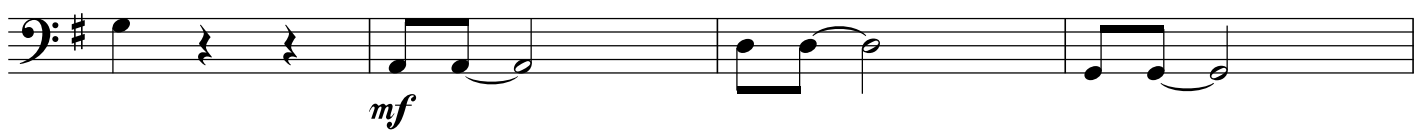

61

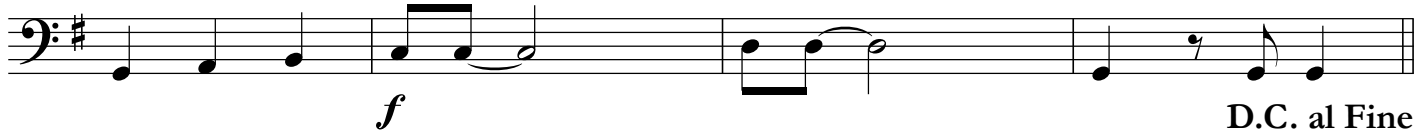

D.C. al Fine

Percusión
Chucho
Jam block

Rolito

Pasillo

David Ocampo Ciro

♩ = 120

Chucho

mf

6 5 6 7

11 2 3 4 5 6

Fine

Jam block

17 2 3

p

21 4 5 6 7

Chucho

mf

29 4 5 6

f

2

Rolito

33

Jam block

2 3 4 5

p

39

6 7

Chucho

2

mf

44

3 4 5 6

f

49

Jam block

2 3

p

53

4 5 6 7

57

Chucho

2 3

mf

61

4 5 6

f

D.C. al Fine